STEP 1 Gather these supplies:

STEP 2 Cut out a 1½" black fondant circle and set it aside to dry.

STEP 3 Choose your favorite 1" gumballs.

STEP 4 Print out a 1½" helmet image, then use your knife to cut out the visor.

STEP 5 Roll out blue fondant and use visor template to cut out the visor shape.

TIP: Apply shortening to the back of the image to help secure it to the fondant while you cut.

TIP: Place fondant between 2 wooden craft sticks to help roll out a consistent thickness.

STEP 6 Brush water on the back of the visor and place it in the center of the gumball.

TIP: Insert a toothpick into the bottom of the gumball to assist you while you work.

STEP 7 Use the 2" cookie cutter to cut a circle, then use the template to cut out the top of the helmet.

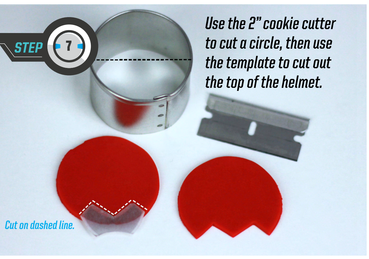

STEP 8 Brush water on the back of red fondant and insert the piece at the top of the helmet.

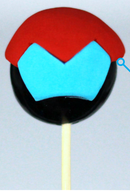

TIP: User your blade to trim off any excess fondant.

STEP 9 Cut a 2" black fondant circle and use your template upside down to trim out the visor area.

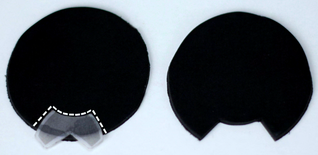

STEP 10 Brush water on the back of the black fondant and insert under the bottom of the visor. Pinch the fondant in the back, and cut off any excess with scissors.

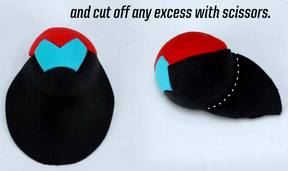

STEP 11 Cut out a circle at the bottom of the helmet using tip #802.

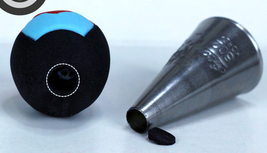

STEP 12 Pipe a little royal icing inside the circle you just cut out. Brush a little water around the edges of the circle, and glue the helmet to the center of the dried fondant base.

Allow to dry for a few minutes.

STEP 13 Pipe royal icing all around the edges of the helmet.

STEP 14 Enjoy your Voltron cupcake!

NETFLIX

DREAMWORKS

VOLTRON LEGENDARY DEFENDER

DREAMWORKS VOLTRON LEGENDARY DEFENDER © 2016 DREAMWORKS ANIMATION LLC. TM WORLD EVENTS PRODUCTIONS, LLC. ALL RIGHTS RESERVED.